



## 2004 Lincoln Town Car

\$2,900 180,994ml

1LNHM81W84Y681947

### Tech specs

Drive unit 4.6

Transmission hydraulic automatic

Drivetrain RWD

Body style sedan

Color silver

**Condition: 64%**

### Summary

The car is in good shape. Light collision affected right rear door and quarter panel. All was good repaired. Some cosmetic issues with interior and not working park aid (possibly caused by bad control module). Main concern - slight noise which comes from differential at speed above 40mph. This noise is a sign of wear and it may progress. In that case differential eventually will have to be replaced. It's relatively easy job, but the new part may cost about \$500.

#### Signs of an odometer rollback

no sign

### Technical condition

Engine		ok
<b>Mechanical inspection</b>		
Abnormal noise		no
Smoothness		ok
Smoke, excessive vapor in exhaust		no
Crankcase gases pressure		normal
Cooling system		ok
Exhaust system leaks		no
Belts		tension ok, no cracks

Oil leaks	no
Oil condition	clean, level ok
Oil sludge	no
Signs of recent repair	not found

#### Computer diagnostic

Electronic components	no error codes
Voltage	14.2
Engine misfire	not detected
Fuel trim	-5.0% (cyl. 1-4)/ -1.5% (cyl. 5-8)
Mileage since last code erase	10,804

#### Automatic transmission

ok

#### Mechanical inspection

Abnormal Noise	no
Smoothness	ok
Slipping	no
Oil leaks	no
Oil condition	clean, level ok
Signs of recent repair	not found

#### Computer diagnostic

Electronic components	no errors
-----------------------	-----------

#### Drivetrain

1 issue

#### Mechanical inspection

Rear differential	Slight noise at speed above 40mph
Driveshaft	ok
Boots	ok
Wheel bearings	ok

#### Active and passive safety

ok

#### Mechanical inspection

Seat belts	ok
------------	----

#### Computer diagnostic

ESC (Electronic stability control)	no error codes
SRS (Air bags)	no error codes

#### Brakes and tires

ok

## Mechanical inspection

Excessive rotors wear	no
Excessive pads wear	no
Braking force	even
Fluid leaks	no
Brake fluid	clean, level ok
Excessive tire wear	no
Parking brake	ok

## Computer diagnostic

ABS (Anti-Lock Braking System)	no error codes
--------------------------------	----------------

## Suspension 1 issue

### Mechanical inspection

Shock absorbers	no oil leaks
Springs	ok
Anti-roll bars	ok
Joints (visual control)	Torn boots on left and right front upper ball joints.
Rubber bushing	no cracks
Knocking during test drive	no
Steering pull	no

### Computer diagnostic

RASM (rear air suspension)	no error code
----------------------------	---------------

## HVAC ok

### Mechanical inspection

Fan bearing	quiet, no vibration
Cooling	ok
Heating	ok
Flow distribution	ok
A/C Compressor noises	normal

### Computer diagnostic

Electronic components	no error codes
-----------------------	----------------

## Steering (hydraulic power) ok

### Mechanical inspection

Steering backlash	no
-------------------	----

Abnormal pump noise	no
Steering wheel force	normal
Fluid condition	clean, level ok
Fluid leaks	no

**Equipment** 2 issues

**Mechanical inspection**

Power windows	ok
Lights	ok
Windshield wiper	ok
Windshield washer	ok
Door locks	ok
Dashboard	ok
Seats	ok

**Computer diagnostic**

HEC (dashboard)	no error code
DDM (doors module)	no error code
NGSC (cruise-control)	no error code
PAM (park aid)	Active error code C1983 (radar sensor error). System doesn't work.
ACM (audio control module)	Saved error code U1262 (data link fault). Doesn't appear after erasing. Audio system works good.
LCM (lightning control)	no error code

**Body condition**

**Major body damages** no

Structural damage	no
Flood damage	no
Significant corrosion	no
Entire car repainted	no

**Minor body damages** 6 issues

Location	Damage
Front left fender	Scratch
Front left door	scratch on plastic trim
Front bumper	many scratches, cracked air deflector in front of the left wheel

Trunk lid	torn weatherstrip, chrome trim peeling
Rear right door	repainted, clear coat peeling
Right quarter panel	repainted

## Coating thickness

Normal coating thickness 80-160  $\mu\text{m}$ . A thicker layer indicates overpainting; thinner indicates a non-factory paint job or excessive wear. Measured only on metal (steel/aluminium) panels.

Body part	Left side ( $\mu\text{m}$ )	Right side ( $\mu\text{m}$ )
Front fender	140	140
Front door	150	150
Rear door	150	<b>200</b>
Quarter panel	140	<b>420</b>
Rocker panel	90	90

Body part	Top / rear ( $\mu\text{m}$ )
Hood	100
Roof	120
Trunk lid	120

## Interior

Interior damages		2 issues
Noticeable dirt	no	
<b>Worn out parts</b>	Cracked leather on driver seat cushion, slight cracks on front passenger seat, worn left rear door handle, folded leather on a rear right door handle.	
Unusual odor	no	
<b>Damaged parts</b>	steering wheel buttons deterioration	
Water leaks	no	

## Documents

Service history	yes
Last oil change	Sep 4 2018
Number of keys	1
Owner's manual	yes
Warranty due	no warranty
Number of owners	2

## Equipment

---

- Kenda tires 225/60R17
- adjustable pedals
- auto dimming mirrors
- climate-control
- cruise-control
- leather seats
- leather steering wheel
- light alloy wheels
- multifunction steering wheel
- power lumbar support
- power seats
- rear air suspension
- auto low beam

*This list only contains the most important options. It is not the entire list of car options.*

---

Inspection date: Mar 30 2019

CarAdvisors — Metro Atlanta, GA

## All photos

---

### Main photo



### Technical photos

---



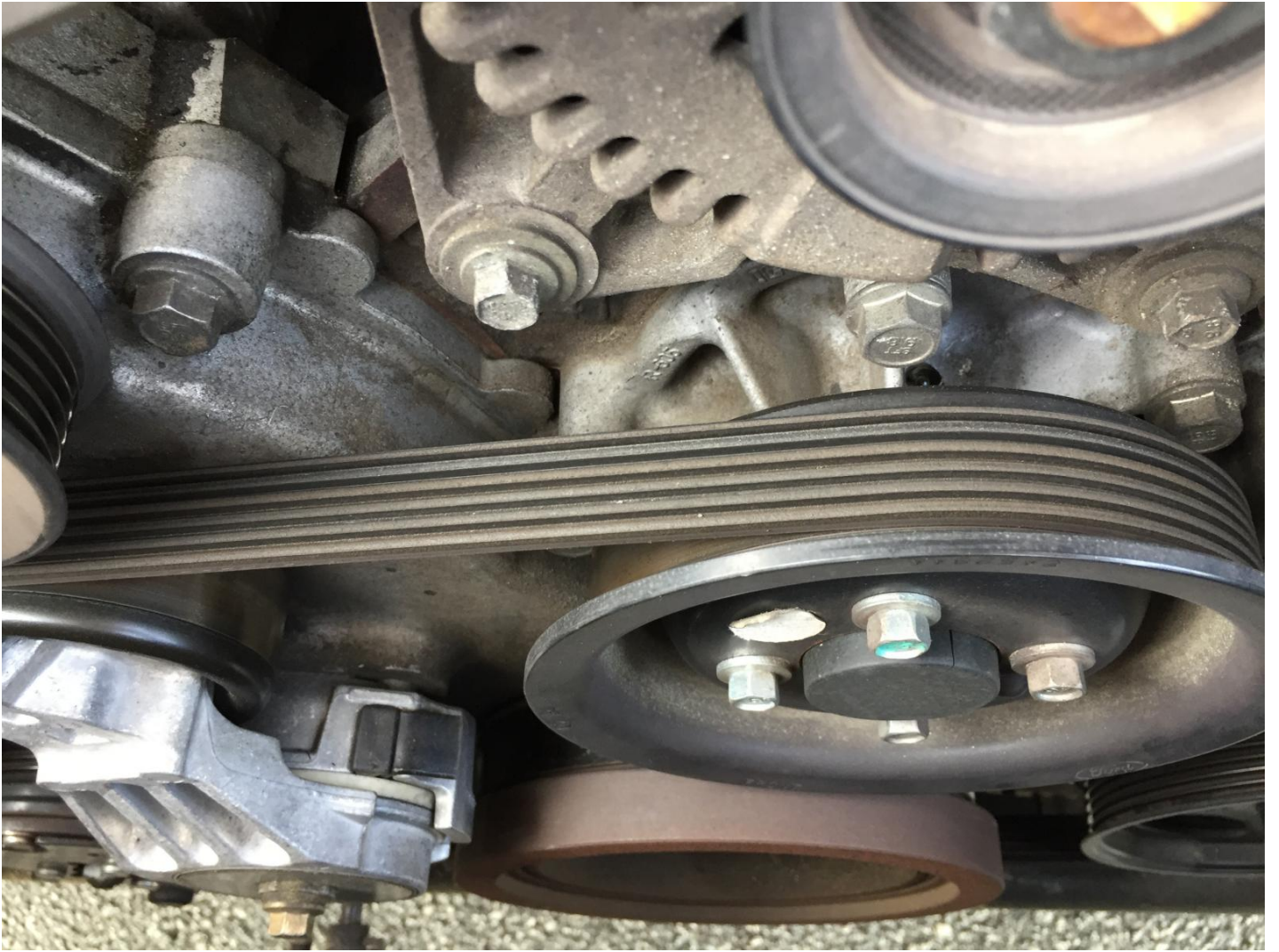







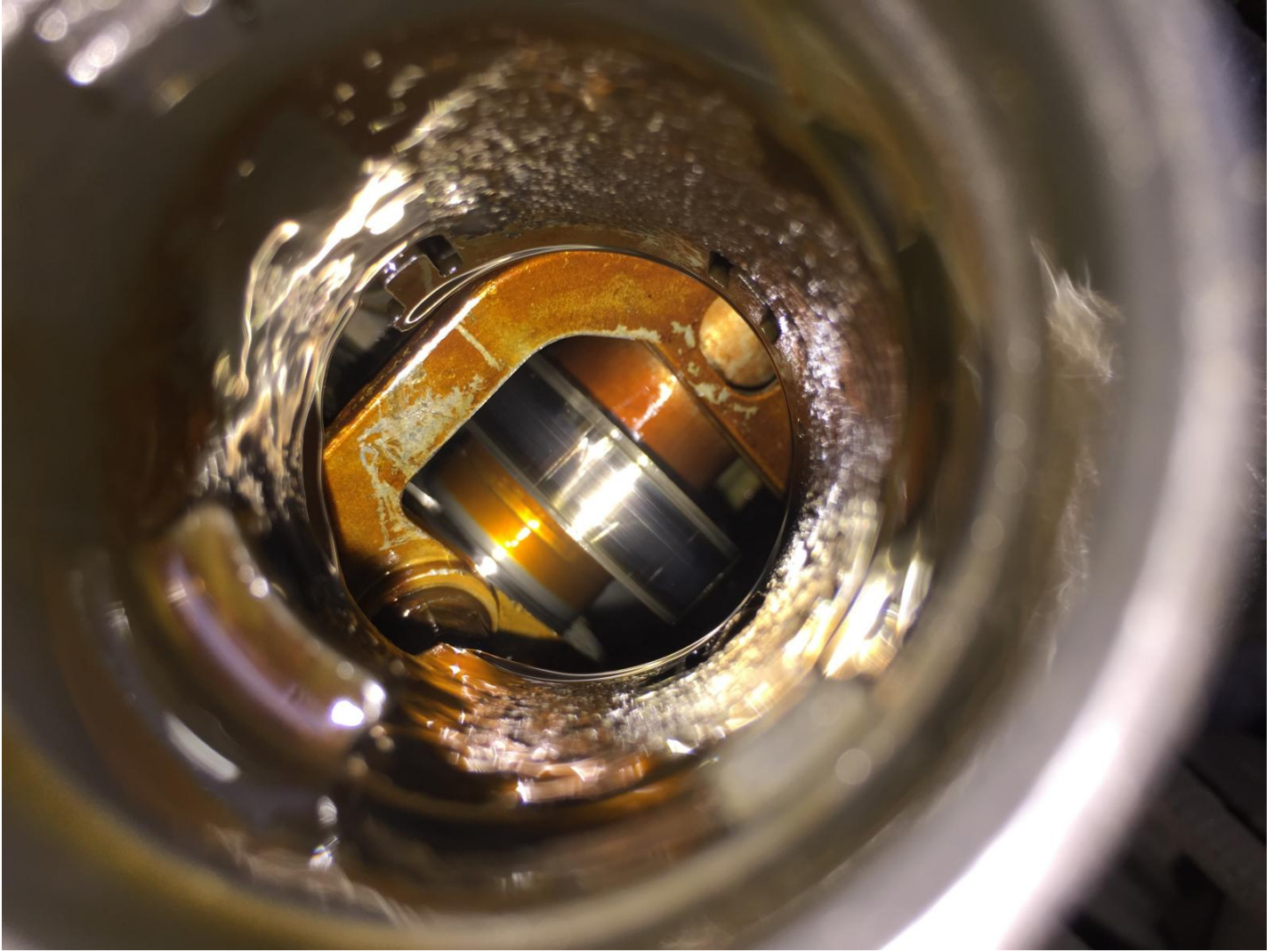



Kendo Kenetica 225/60 R16. Produced in 2016 week 38





Left front upper ball joint. Torn boot.



Right front upper ball joint. Torn boot.

**Body damage: Front left fender**

---



scratch

**Body damage: Front left door**

---

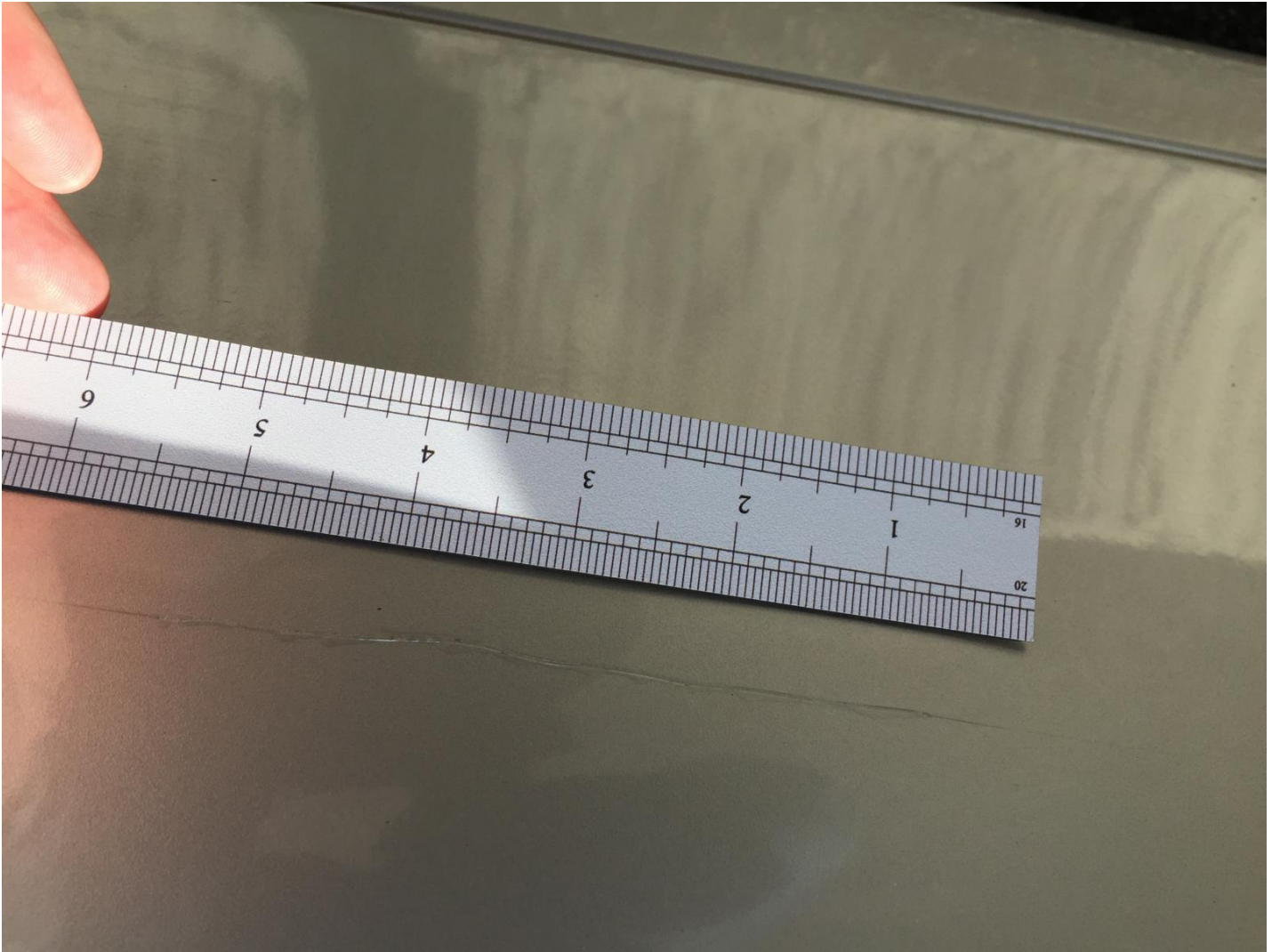

scratch on plastic trim

**Body damage: Front bumper**

---



scratch



scratches

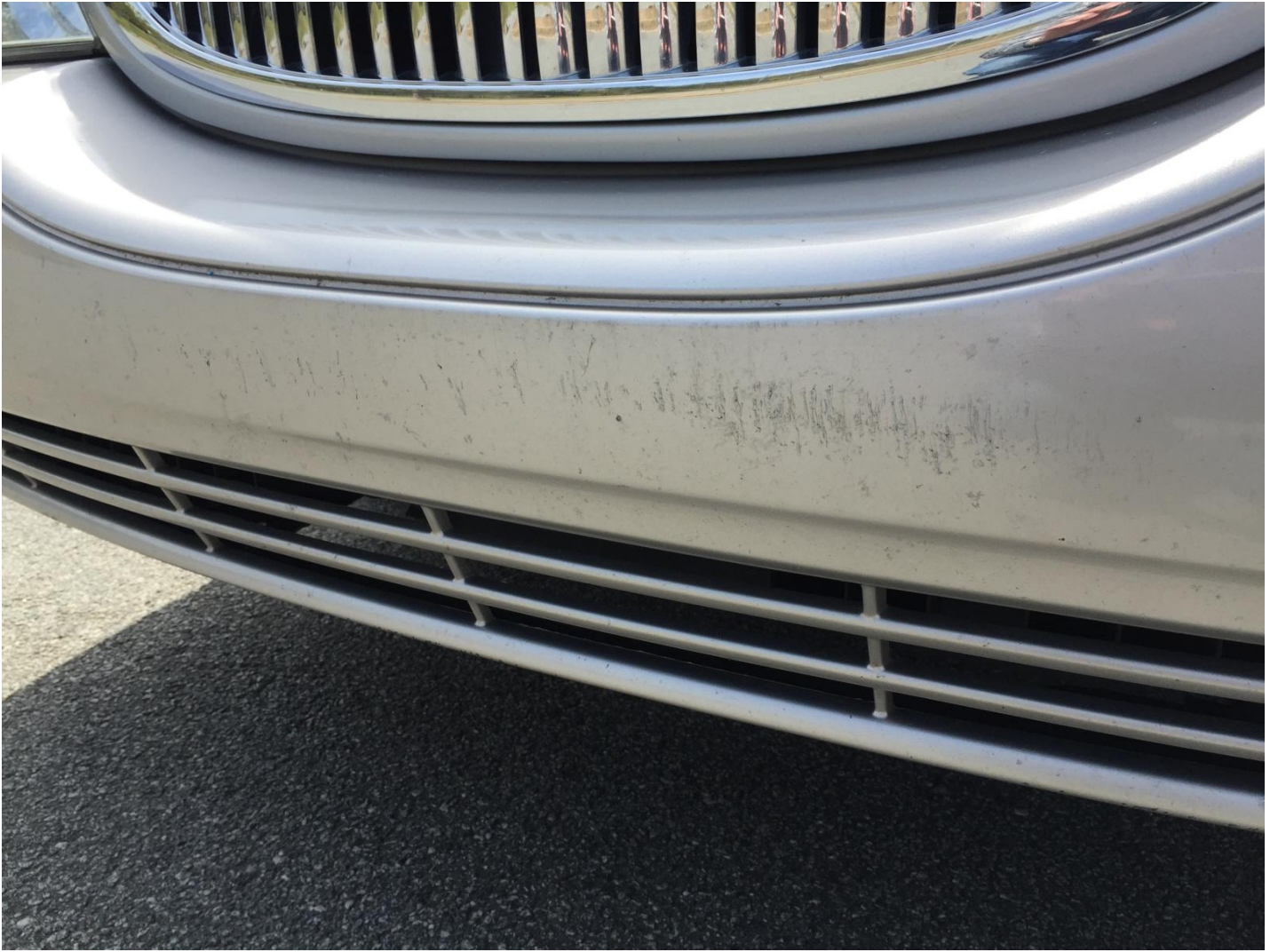

scratches



scratches



cracked air deflector

**Body damage: Trunk lid**

---



torn weatherstrip



torn weatherstrip



chrome trim peeling

**Body damage: Rear right door**

---



Clear coat peeling

## **Body photos**

---



















all glasses and windshield are original

### **Interior - worn out parts**

---



cracked leather



slightly cracked leather



worn left rear door handle

**Interior - damaged parts**

---



steering wheel buttons deterioration



steering wheel buttons deterioration

## **Interior photos**

---































**Documents**

---



KEEP THIS CARD IN YOUR BOB

**Never hold a child on your lap while the vehicle is moving. In a crash, the child is not protected from injury or ejection and is at risk during airbag inflation. Never use a safety belt to restrain more than one person. See other side of this card for proper restraint of children in vehicle.**

**Airbags inflate quickly and with force. You can reduce the risk of inflation-related injuries by never placing your hands, child safety seats or children 12 and under, in the front passenger seat of vehicles equipped with a passenger's airbag, unless the airbag is turned off and the "off" light is illuminated.**

**For driver and front seat passengers, wear the seat as rearward as practical. Keep the seat back upright or 2 inches from upright and sit with your back up the seat. Never place objects, and avoid placing arms or hands, over the air bag cover.**

**Always use proper tie-down technique. To help maintain control of your vehicle, avoid sharp steering maneuvers. Handle slowly, take turns.**

**A driver with age must be present during the ride.**

**Always use proper tie-down technique. To help maintain control of your vehicle, avoid sharp steering maneuvers. Handle slowly, take turns.**

**Always use proper tie-down technique. To help maintain control of your vehicle, avoid sharp steering maneuvers. Handle slowly, take turns.**

owner's guide  
2004 MODEL TOWN CAR

maintenance guide  
2004 MODEL YEAR

warranty guide  
2004 MODEL YEAR

2004 MODEL YEAR WARRANTY GUIDE

THE BENEFITS OF OWNING A LINCOLN

LINCOLN

the benefits of owning

LINCOLN

quick reference guide  
2004 MODEL TOWN CAR

interactive owner experience  
2004 MODEL TOWN CAR

LINCOLN

2004 MODEL TOWN CAR INTERACTIVE OWNER EXPERIENCE



# VEHICLE REPORT CARD

MULTI-POINT INSPECTION AS RECOMMENDED BY FORD MOTOR COMPANY



- LEGEND**
- May contribute to vehicle efficiency and promote a greener environment
  - Checked and OK at this time
  - May require future attention
  - Requires immediate attention

Date: \_\_\_\_\_ RO/Tag #: \_\_\_\_\_  
 Name: \_\_\_\_\_  
 Email: \_\_\_\_\_  
 Year/Make/Model: \_\_\_\_\_  
 VIN #: \_\_\_\_\_ Plate #: \_\_\_\_\_  
 Odometer: \_\_\_\_\_ Inspect. Month: \_\_\_\_\_  
 Owner Advantage Rewards\* #: \_\_\_\_\_ Service Balance: \_\_\_\_\_  
 Lincoln Extended Service Plan:  YES  NO  
 SYNC® VHR Activation:  YES  NO  N/A

SCHEDULED MAINTENANCE ITEMS*			
DUE	SERVICED	DUE	SERVICED
<input type="checkbox"/> The Works	<input checked="" type="checkbox"/>	<input type="checkbox"/> Engine Air Filter	<input checked="" type="checkbox"/>
<input checked="" type="checkbox"/> Oil Change & Filter	<input checked="" type="checkbox"/>	<input type="checkbox"/> Engine Coolant	<input type="checkbox"/>
<input checked="" type="checkbox"/> Tire Rotation	<input checked="" type="checkbox"/>	<input type="checkbox"/> Transmission Fluid &/or Filter	<input type="checkbox"/>
<input checked="" type="checkbox"/> Multi-Point Inspection	<input checked="" type="checkbox"/>	<input type="checkbox"/> Cabin Air Filter	<input type="checkbox"/>
<input type="checkbox"/> Fuel Filter	<input type="checkbox"/>	<input type="checkbox"/> Spark Plugs	<input checked="" type="checkbox"/>
* N Scheduled Maintenance			

\*This is only a partial list of vehicle maintenance items and is NOT all-inclusive. Please consult your Owner's Manual or visit LincolnOwner.com for vehicle-specific maintenance requirements.

FLUID LEVELS			
OK	FILL	OK	FILL
<input checked="" type="checkbox"/>	<input type="checkbox"/>	<input checked="" type="checkbox"/>	<input type="checkbox"/>
<input checked="" type="checkbox"/>	<input type="checkbox"/>	<input checked="" type="checkbox"/>	<input type="checkbox"/>
<input checked="" type="checkbox"/>	<input type="checkbox"/>	<input checked="" type="checkbox"/>	<input type="checkbox"/>

WIPER BLADES	
<input checked="" type="checkbox"/> Wiper Test Performed	<input checked="" type="checkbox"/> Wiper Blades

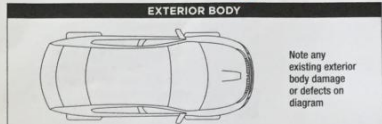
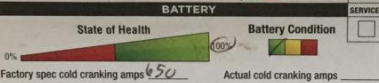

SYSTEMS / COMPONENTS		SERVICED
<b>LIGHTS / WINDSHIELD</b>		
<input checked="" type="checkbox"/>	Operation of horn, interior lights, exterior lamps, turn signals, hazard and brake lamps	<input type="checkbox"/>
<input checked="" type="checkbox"/>	Windshield for cracks, chips and pitting	<input type="checkbox"/>
<b>BELTS / HOSES / MOUNTS</b>		
<input checked="" type="checkbox"/>	HVAC system and hoses / lines for leaks and/or damage	<input type="checkbox"/>
<input checked="" type="checkbox"/>	Engine Cooling System, radiator, hoses and clamps	<input type="checkbox"/>
<input checked="" type="checkbox"/>	Accessory drive belt(s)	<input type="checkbox"/>
<b>BRAKE SYSTEM</b>		
<input checked="" type="checkbox"/>	Brake system (including lines, hoses, and parking brake)	<input checked="" type="checkbox"/>
<b>STEERING / SUSPENSION</b>		
<input checked="" type="checkbox"/>	Shocks / struts and other suspension components for leaks and/or damage	<input type="checkbox"/>
<input checked="" type="checkbox"/>	Steering, steering linkages and ball joints (visual)	<input type="checkbox"/>
<b>EXHAUST SYSTEM</b>		
<input checked="" type="checkbox"/>	Exhaust system and heat shield (leaks, damage, loose parts)	<input checked="" type="checkbox"/>
<b>TRANSMISSION / DRIVE AXLE</b>		
<input checked="" type="checkbox"/>	Clutch operation (if equipped)	<input type="checkbox"/>
<input checked="" type="checkbox"/>	Constant velocity (CV) drive axle boots (if equipped)	<input type="checkbox"/>
<input checked="" type="checkbox"/>	Drive shaft, transmission, u-joint and shift linkage (if equipped) and lubricate (as needed)	<input type="checkbox"/>

## TIRE / BRAKE WEAR

TIRE TREAD	7/32" and greater	4/32" to 6/32"	3/32" and less
------------	-------------------	----------------	----------------

Over 5mm or 7/32" (Disc) or Over 2mm or 3/32" (Drum) | 3 to 5mm or 4/32" to 7/32" (Disc) or 1.91 to 2mm (Drum) or 3/32" to 5/32" | Less than 3mm or 4/32" (Disc) or 1mm or 2/32" or less (Drum)

TIRE WEAR INDICATES	LEFT FRONT	RIGHT FRONT
<input type="checkbox"/> Alignment check needed	<input checked="" type="checkbox"/>	<input checked="" type="checkbox"/>
<input type="checkbox"/> Wheel balance needed	<input type="checkbox"/>	<input type="checkbox"/>
<input type="checkbox"/> Brake measurements not taken this service visit	<input checked="" type="checkbox"/>	<input checked="" type="checkbox"/>

LEFT REAR		RIGHT REAR	
<input checked="" type="checkbox"/>	Tire Tread Depth <u>3</u> /32" Tire Age _____	<input checked="" type="checkbox"/>	Tire Tread Depth <u>5</u> /32" Tire Age _____
<input checked="" type="checkbox"/>	Tire Wear Pattern / Damage	<input checked="" type="checkbox"/>	Tire Wear Pattern / Damage
<input checked="" type="checkbox"/>	Tire Pressure set to factory-recommended PSI	<input checked="" type="checkbox"/>	Tire Pressure set to factory-recommended PSI
<input checked="" type="checkbox"/>	Brake Lining <u>6</u> mm /32"	<input checked="" type="checkbox"/>	Brake Lining <u>6</u> mm /32"

SPARE TIRE	
<input checked="" type="checkbox"/>	Tire Pressure set

LincolnOwner.com One site for all your vehicle needs

Advisor: \_\_\_\_\_ Technician: \_\_\_\_\_

Customer Signature: \_\_\_\_\_

Comments:  
 right side valve cover has oil leak, also two tires are need to the future.



**PUGMIRE FORD**  
ONE FORD WAY  
CARROLLTON, GA 30116  
770-832-2467  
Fax: 770-834-3137

# PUGMIRE

**PUGMIRE LINCOLN-MERCURY ISUZU**  
1865 COBB PARKWAY, S  
MARIETTA, GA 30060  
770-852-2261  
Fax: 770-850-6582

www.pugmire.com

**PUGMIRE SUZUKI**  
1825 COBB PARKWAY, S  
MARIETTA, GA 30060  
770-852-1984  
Fax: 770-855-8576



CUSTOMER NO. 290	ADVISOR PHILLIP JILES	1000	TAG NO. 7307	INVOICE DATE 05/25/10	INVOICE NO. FOC510348
	LABOR RATE	LICENSE NO.	MILEAGE 101,247	COLOR SILVER/	STOCK NO.
	YEAR / MAKE / MODEL 04/LINCOLN/TOWN CAR/4DR SDN SIGN			DELIVERY DATE	DELIVERY MILES
	VEHICLE ID NO. 1LNHM81W84Y6884940			SELLING DEALER NO.	PRODUCTION DATE
	F.T.E. NO.		P.O. NO.	B.G. DATE 05/25/10	

REFERRAL # 7-704-0098      BUSINESS # 770-403-0098      COMMENTS      MO: 101247

LABOR & PARTS #1 06LIZ06 OIL CHANGE TECH(S):1007 9.95  
PERFORM OIL AND FILTER CHANGE  
MAINT.  
CHANGED OIL AND FILTER

PARTS	QTY	FP-NUMBER	DESCRIPTION	UNIT PRICE
JOB # 1	1	PK820	FL80KIT	22.00
JOB # 1	1	FL-820-S	FILTER	****
JOB # 1	6	XO-5W20-DSP	OIL - E	****
JOB # 1 TOTAL PARTS				22.00
JOB # 1 TOTAL LABOR & PARTS				31.95

J# 2 07LIZ07 TIRE ROTATION TECH(S):1007 0.00  
ROTATE TIRES  
NO WORK PERFORMED NEED TIRES

PARTS	QTY	FP-NUMBER	DESCRIPTION	UNIT PRICE
JOB # 2 TOTAL PARTS				0.00
JOB # 2 TOTAL LABOR & PARTS				0.00

J# 3 31LIZ99P INSPECTION TECH(S):1007 0.00  
PERFORM COMPLETE MULTI-POINT INSPECTION  
INSPECTION  
PERFORM INSPECTION

PARTS	QTY	FP-NUMBER	DESCRIPTION	UNIT PRICE
JOB # 3 TOTAL PARTS				0.00
JOB # 3 TOTAL LABOR & PARTS				0.00

J# 4 31LIZRTIRE TIRE INSPECT TECH(S):1007 0.00  
Added Operation (PHILJ @ 05/25/2010 14:41)  
TIRE INSPECTION  
INSPECTION  
TIRE INSPECTION RESULTS = RED  
TIRE TREAD DEPTH AT OR BELOW 3/32NDS AT THIS TIME

PARTS	QTY	FP-NUMBER	DESCRIPTION	UNIT PRICE
JOB # 4 TOTAL PARTS				0.00
JOB # 4 TOTAL LABOR & PARTS				0.00

J# 5 31LIZYBK BRK COND CODE YELLOW TECH(S):1007 0.00  
Added Operation (PHILJ @ 05/25/2010 14:41)  
BRAKE INSPECTION  
BRAKE INSPECTION RESULTS = YELLOW  
BETWEEN 3-5MM OF THICKNESS REMAINING

PARTS	QTY	FP-NUMBER	DESCRIPTION	UNIT PRICE
JOB # 5 TOTAL PARTS				0.00

**DISCLAIMER OF WARRANTIES**  
The only warranties on the product sold hereby are those warranties made by the manufacturer(s) of the product. PUGMIRE FORD, LLC/PUGMIRE LINCOLN MERCURY, INC/PUGMIRE SUZUKI/ISUZU, INC hereby disclaims all warranties, either express or implied, and disclaims any warranty of MERCHANTABILITY or fitness for a particular purpose. Products may or may not be genuine replacement parts of the original vehicle manufacturer. PUGMIRE FORD, LLC/PUGMIRE LINCOLN MERCURY, INC/PUGMIRE SUZUKI/ISUZU, INC neither assumes or authorizes any other person to assume for it any liability in connection with the sale of said products.

**TERMS: STRICTLY CASH UNLESS ARRANGEMENTS MADE**  
I hereby authorize the repair work hereinafter set forth to be done along with the necessary material and agree that, except for alternative acts by you, you are not responsible for loss or damage to vehicles or articles left in vehicle for any reason whatsoever, or for any delays caused by unavailability of parts or delays in parts shipments by the supplier or transporter or consequential damages. I hereby grant you and/or your employees permission to operate the vehicle herein described on streets, highways or elsewhere for the purpose of testing and/or inspection. Any express term in hereby acknowledged on vehicle to secure all monies I owe you for repairs, storage, and rental charges. Storage shall accrue at \$10.00 per day after 72 hours. Minimum labor charge 1.02 hour on all Diagnostic Work.

ON BEHALF OF SERVICING DEALER, I HEREBY CERTIFY THAT THE INFORMATION CONTAINED HEREON IS ACCURATE, UNLESS OTHERWISE SHOWN. SERVICES DESCRIBED WERE PERFORMED AT NO CHARGE TO OWNER. THERE WAS NO INDICATION FROM THE APPEARANCE OF THE VEHICLE OR OTHERWISE THAT ANY PART REPAIRED OR REPLACED UNDER THIS CLAIM HAD BEEN CONNECTED IN ANY WAY WITH ANY ACCIDENT, NEGLIGENCE OR MISUSE. RECORDS SUPPORTING THIS CLAIM ARE AVAILABLE FOR (1) YEAR FROM THE DATE OF PAYMENT NOTIFICATION AT THE SERVICING DEALER FOR INSPECTION BY REPRESENTATIVES OF FORD, PUGMIRE FORD, LLC / PUGMIRE LINCOLN-MERCURY, INC. / PUGMIRE SUZUKI-ISUZU, INC.

REPAIR TICKETS, ORIGINAL INVOICE OR APPROVED PERSON TICKET / ACKNOWLEDGE RECEIPT OF THE PARTS AND LABOR LISTED BELOW.

THIS COPY MUST BE RETURNED FOR ADJUSTMENT

**THANK YOU FOR YOUR BUSINESS!**  
WE WANT YOU TO BE COMPLETELY SATISFIED SO, PLEASE TELL US!

Multi-Point Inspection Report Card as Recommended by Ford Motor Company

Name: WARD Today's Date: 5-29-10 RO/Tag: 7307 State: IN  
Make/Model/Year: 04 TC 4.6 Mileage: 101,247 Inspec. Month: 10/247  
VIN #: \_\_\_\_\_ Plate #: \_\_\_\_\_

SCHEDULED MAINTENANCE ITEMS DUE FOR SERVICING ON THIS VISIT

ITEM	SERVICED	DUE	SERVICED
<input checked="" type="checkbox"/> Cabin Air Filter	<input checked="" type="checkbox"/>	<input checked="" type="checkbox"/> Oil Filter	<input checked="" type="checkbox"/>
<input checked="" type="checkbox"/> Engine Air Filter <u>OK</u>	<input checked="" type="checkbox"/>	<input checked="" type="checkbox"/> Spark Plugs	<input checked="" type="checkbox"/>
<input checked="" type="checkbox"/> Engine Coolant	<input checked="" type="checkbox"/>	<input checked="" type="checkbox"/> Tire Rotation	<input checked="" type="checkbox"/>
<input checked="" type="checkbox"/> Fuel Filter <u>OK</u>	<input checked="" type="checkbox"/>	<input checked="" type="checkbox"/> Transmission Filter	<input checked="" type="checkbox"/>
<input checked="" type="checkbox"/> Oil Change	<input checked="" type="checkbox"/>	<input checked="" type="checkbox"/> Transmission Fluid <u>OK</u>	<input checked="" type="checkbox"/>

\*This is only a partial list of vehicle maintenance items and is NOT all-inclusive. Please consult your Owners Manual or visit www.genuineford.com for vehicle specific maintenance requirements.

CHECK FLUID LEVELS AND FILL

OK	FILL	OK	FILL
<input checked="" type="checkbox"/> Engine Oil	<input checked="" type="checkbox"/>	<input checked="" type="checkbox"/> Power Steering	<input checked="" type="checkbox"/>
<input checked="" type="checkbox"/> Brake Fluid	<input checked="" type="checkbox"/>	<input checked="" type="checkbox"/> Transmission (if equipped with quick)	<input checked="" type="checkbox"/>
<input checked="" type="checkbox"/> Window Washer	<input checked="" type="checkbox"/>	<input checked="" type="checkbox"/> Coolant Recovery Reservoir	<input checked="" type="checkbox"/>

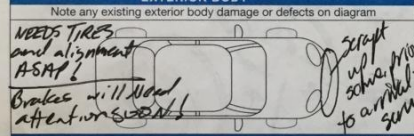

TIRE/BRAKE WEAR

7/32" and greater	4/32" to 7/32"	3/32" and less	
Over 5mm or 7/32" (Disc) or Over 2mm or 3/32" (Drum)	3 to 5mm or 4/32" to 7/32" (Disc) or 1.5 to 2mm (Drum) or 2/32" to 3/32"	Less than 3mm or 4/32" (Disc) or 1mm or 2/32" or less (Drum)	
<b>LEFT FRONT</b>	<b>RIGHT FRONT</b>	<b>LEFT REAR</b>	<b>RIGHT REAR</b>
<input checked="" type="checkbox"/> Tire Tread Depth <u>5 outer 4/32 inner</u>	<input checked="" type="checkbox"/> Tire Tread Depth <u>3</u>	<input checked="" type="checkbox"/> Tire Tread Depth <u>3</u>	<input checked="" type="checkbox"/> Tire Tread Depth <u>3</u>
<input checked="" type="checkbox"/> Tire Wear Pattern/Damage	<input checked="" type="checkbox"/> Tire Wear Pattern/Damage <u>inner + outer wear</u>	<input checked="" type="checkbox"/> Tire Wear Pattern/Damage	<input checked="" type="checkbox"/> Tire Wear Pattern/Damage <u>inner + outer wear</u>
<input checked="" type="checkbox"/> Tire Pressure - set to factory recommended PSI	<input checked="" type="checkbox"/> Tire Pressure - set to factory recommended PSI	<input checked="" type="checkbox"/> Tire Pressure - set to factory recommended PSI	<input checked="" type="checkbox"/> Tire Pressure - set to factory recommended PSI
<input checked="" type="checkbox"/> Brake Lining <u>6</u> mm /32"	<input checked="" type="checkbox"/> Brake Lining <u>6</u> mm /32"	<input checked="" type="checkbox"/> Brake Lining <u>5-6</u> mm /32"	<input checked="" type="checkbox"/> Brake Lining <u>5-6</u> mm /32"

TIRE WEAR INDICATES:  Alignment check needed  Wheel balance needed  Tire repair needed  Brake measurements not taken this service visit

TIRE RECALLS:  Check for open tire recalls

SYNC VEHICLE HEALTH REPORT (VHR)

VHR Activation:  Yes  No  N/A

LEGEND:  Checked and OK at this time  May require future attention  Requires immediate attention

CHECK FOLLOWING SYSTEMS/COMPONENTS

<input checked="" type="checkbox"/> Brake system (including lines, hoses, and parking brake)	<input checked="" type="checkbox"/>
<input checked="" type="checkbox"/> Shocks/struts and other suspension components for leaks and/or damage	<input checked="" type="checkbox"/>
<input checked="" type="checkbox"/> Steering, steering linkages and ball joints	<input checked="" type="checkbox"/>
<input checked="" type="checkbox"/> Exhaust system (leaks, damage, loose parts)	<input checked="" type="checkbox"/>
<input checked="" type="checkbox"/> Clutch operation (if equipped)	<input checked="" type="checkbox"/>
<input checked="" type="checkbox"/> Constant velocity (CV) drive axle boots (if equipped)	<input checked="" type="checkbox"/>
<input checked="" type="checkbox"/> Drive shaft, transmission, u-joint and shift linkage (if equipped) and lubricate (as needed)	<input checked="" type="checkbox"/>
<input checked="" type="checkbox"/> Operation of horn, interior lights, exterior lamps, turn signals, hazard and brake lamps	<input checked="" type="checkbox"/>
<input checked="" type="checkbox"/> Windshield washer spray, wiper operation and wiper blades	<input checked="" type="checkbox"/>
<input checked="" type="checkbox"/> Windshield for cracks, chips and pitting	<input checked="" type="checkbox"/>
<input checked="" type="checkbox"/> HVAC system and hoses/lines for leaks and/or damage	<input checked="" type="checkbox"/>
<input checked="" type="checkbox"/> Engine Cooling System, radiator, hoses and clamps	<input checked="" type="checkbox"/>
<input checked="" type="checkbox"/> Accessory drive belt(s)	<input checked="" type="checkbox"/>

Comments: \_\_\_\_\_ Service Advisor: 1000 Customer Signature: \_\_\_\_\_



**PUGMIRE FORD**  
 One Ford Way  
 Carrollton, GA 30115  
 (770) 832-2457  
 Fax: (770) 834-3137  
 www.pugmire.com

**PUGMIRE LINCOLN-MERCURY**  
 1865 Cobb Pkwy, South  
 Marietta, GA 30060  
 (770) 850-2261  
 Fax: (770) 850-8582

**SERVICE DEPARTMENT HOURS**  
 8:00 a.m. to 5:30 p.m.  
 Monday - Friday  
 8:00 a.m. to 1:00 p.m. Saturday

R/O Open Date	R/O Number
2/01/13	62011403/1
R/O Close Date	Status
2/04/13	Pre-Invoice
Mileage In	Mileage Out
133636	133636
Service Advisor / Log #	
Phil Jiles/1795	
Vehicle Identification Number	
1LNHM81W84Y684940	
Delivery Date	In-Service Date
9/23/04	10/07/10
Color	License Number
SILVER	

Year	Make	Model
2004	LINCOLN	TOWN CAR

Work Phone	
Home Phone	770-834-9864
Body	4DR SDN SIGN

DESCRIPTION OF SERVICE AND PARTS	AMOUNT
#1 - 20LIZ: HEAVY ENGINE REPAIR CK FOR BELT BROKEN Caused by TEST SHOWED A/C COMPRESSOR LOCKED UP AND BROKE BELT T. REPLACED A/C COMPRESSOR AND RECHARGED SYSTEM. I NSTALLED NEW BELT. RETSTED OK Work performed by KEVIN WHITE (KW ) Installed 5W1Z 19V703 AA :COMPRESSOR ASY 1@813.65 380.00 Installed 3W7Z 8620 AA :V-BELT 1@72.62 813.65 Installed YN 19 :REFRIGERANT - R-134A 40@.98 72.62 Sub Total: 1305.47 39.20	
#2 - 99P: MULTI POINT INSPECTION Sub Total: .00	
#3 * YTIRE: TIRE INSPECTION RESULTS = YELLOW TIRE TREAD BETWEEN 4/32 TO 6/32" MAY NEED ATTENTION SOON Sub Total: .00	
#4 * GBK: BRAKE INSPECTION COMPLETED - BRAKES IN THE GREENOKAY AT THIS TIME Sub Total: .00	
#5 * GBATT: BATTERY INSPECTION RESULTS = GREEN. BATTERY WITHIN RECOMMENDED C.C.A RANGE. NO ATTENTION REQUIRED AT THIS TIME. Sub Total: .00	

TERMS: STRICTLY CASH UNLESS ARRANGEMENTS ARE MADE. I hereby authorize the repair work hereinafter to be done along with the necessary material and agree that you are not responsible for loss or damage to vehicle or articles left in the vehicle in case of fire, theft, or any other cause beyond your control or for any delays caused by unavailability of parts or delays in parts shipments by the supplier or transporter. I hereby grant you or your employees permission to operate the vehicle herein described on streets, highways, or elsewhere for the purpose of testing and/or inspection. An express mechanic's lien is hereby acknowledged on above vehicle to secure the amount of repairs thereto.*	LABOR 380.00
DISCLAIMER OF WARRANTIES. Any warranties on the products sold hereby are those made by the manufacturer. The seller hereby expressly disclaims all warranties, either express or implied, including any implied warranty of merchantability or fitness for a particular purpose, and the seller neither assumes nor authorizes any other person to assume for it any liability in connection with the sale of said products. Any limitation contained herein does not apply where prohibited by law. Under certain circumstances you may choose to purchase and/or install a remanufactured, aftermarket, or used part. I acknowledge and accept these parts in the condition that these parts are in at the time of installation. The seller has properly informed me of these types of parts and I authorize the purchase and/or installation of these parts.	PARTS 925.47
	DEDUCTIBLE .00
	SUBLET .00
	SHOP SUPPLIES 5.25
	HAZARDOUS MATERIALS .00
	SALES TAX OR TAX I.D. 65.15
	SPECIAL ORDER DEPOSIT .00
	DISCOUNTS 1375.87
	TOTAL DUE

NO RETURN ON ELECTRICAL OR SAFETY ITEMS OR SPECIAL ORDERS.  
 X

